



Meet Your New Leader:

Is Uncle Joe Dead? Where is Biden? Letter on Non-White House Stationary?

BY MATT

WATERS

JUL 22



Washington, D.C. — From my interview early this morning.

1. Kamala Chosen by Deep State, not unlike Khrushchev upon Stalin's death.
2. Democracy Dies in the Darkness. The Democrats are the #1 Enemy of Democracy. Just ask RFK, Jr. and Bernie Sanders.
3. Joe Biden's letter, not on official White House stationary, no Presidential Seal.
4. Harris dropped her own 2016 Presidential Bid just before she was going to officially lose her home state of California.
5. Harris Staff at White House quit in droves; she is a "nasty woman."
6. Harris appointed the Southern Border Czar over what may be the largest and most dangerous policy failures in US history.
7. Harris is responsible for High Inflation and the ongoing US Economic Crisis.

8. Harris is not just a Democrat, she is a California Democrat, i.e. Hardened Communist.

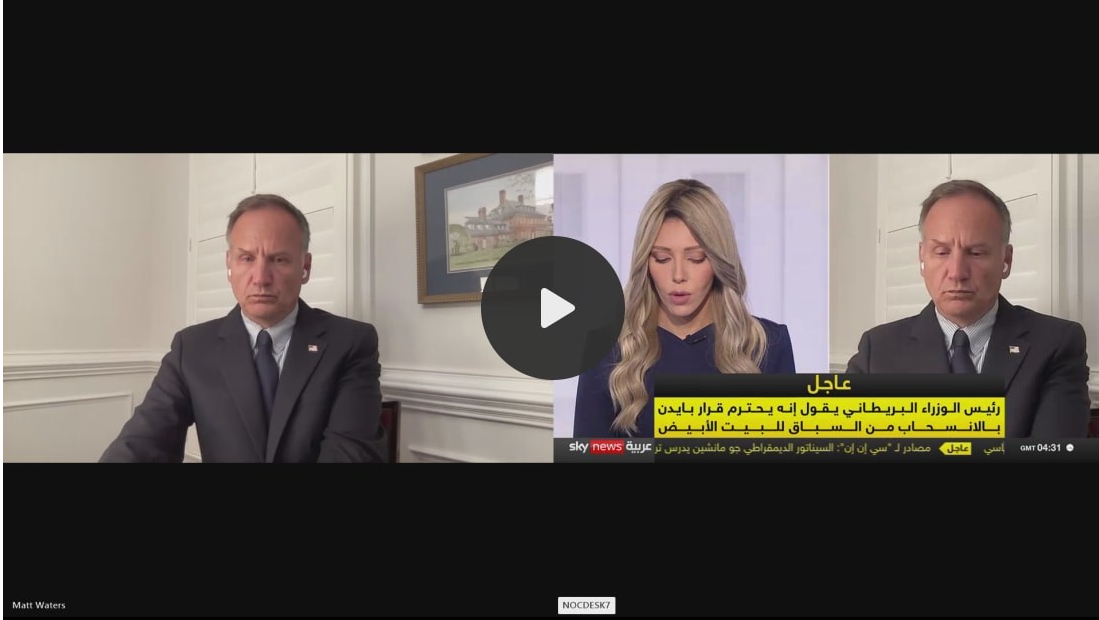

Matt Waters New Right Report is a reader-supported publication. To receive new posts and support my work, consider becoming a free or paid subscriber.

© 2024 Matt Waters
New Right Report/Matt Waters, 1629 K Street NW Suite 300
Washington, DC 20006
[Unsubscribe](#)

Get the app

 Start writing